What's new in OptiAI® 3.2.8 – 3.2.14



Where Life *Comes Together.*

Learning Studio, from kindergarten to grade 12 and from birth to 5, now sits at the heart of the whole-family life OS with an assistant that acts. Opti plans, reminds, books and checks in, so your family can simply live.

Download the PDF

Download on the App Store

GET IT ON Google Play

Life setup · Opti that calls · Family Safety · Letters · Private events · Import hub · Local ideas · Chat channels

New in 3.2.14.

Safety screens that open every time, and a clearer voice on Opti's calls

New in 3.2.14

A fixes-and-polish release: the safety screens open reliably, Opti's reminder calls sound cleaner, and inviting another family now rewards you both.

- Call alerts, Family Safety in Settings and Safety in the menu now open reliably in the apps
- Opti's reminder calls no longer crackle at the end of a sentence, and the voice stays the same all the way through the call
- Invite another family and when they join you each earn 50 Opti Points to spend on more AI
- Celebrations in chat now follow your Celebrations setting
- New accounts no longer get stuck on Loading after sign-in

Safety
Opens reliably in the apps

Calls
Clean audio, one steady voice

Referrals
50 Opti Points each when a family joins

New in 3.2.13.

Lessons you can see and hear, and a progress note for little ones

New in 3.2.13

Lessons from Grade 2 to Grade 12 now come with pictures, short video and a narrated Listen, and the youngest learners get a gentle progress note instead of a report card.

- Grade 2 to Grade 12 lessons, and every high-school course, show illustrations, a short video where the lesson has one, and a Listen button that reads each step aloud with the words highlighted
- A weekly and a term progress note for children from birth to Pre-K, grouped by developmental area and drafted from play and the moments you save, with no grades or scores
- You read, edit and approve every progress note before it can be shared as a letter, sent to a co-parent or saved as a PDF
- Learning Today fits small screens, and early-years setup is remembered on a new phone or after an app update
- Security updates across the app and the website

See it
Pictures and video in every lesson card

Hear it
Listen reads the lesson aloud

Progress notes
For birth to Pre-K, no grades

New in 3.2.12.

Stickers and prizes, gentler check-ins and a smarter Opti

New in 3.2.12

Every finished lesson earns a sticker, wrong answers get a kind nudge, and Opti handles care check-ins and safety check-ins with fewer steps.

- Stickers and prizes for every age: each finished lesson adds a sticker from a set that matches the lesson, with a prize shelf and a Helping hand prize parents can give
- Tap a sticker to see the lesson it was earned for, and see the same totals everywhere in Learning Studio
- A wrong tap in early-years play and in Kindergarten and Grade 1 lessons now gets a spoken hint and a second try before the answer is shown
- Add a moment from the end of a lesson, and see photo moments in the Gallery grouped by learning year
- US Ask Opti to check on a family member and it asks for every missing detail at once; check-in calls understand a plain yes or no, and "mark it as taken" for a medication is much faster
- Cancel a safety check-in that is still waiting, and see an open check-in on the Safety page even without the notification
- A new guide to kids allowance models: flat, chore-based or hybrid

Stickers
One for every finished lesson, with prizes to win

Hints
A kind nudge and a second try

Check-ins
Quicker to set up, easier to answer

New in 3.2.11.

Grade 1 lessons that read aloud, and a tidier household

New in 3.2.11

The narrated lesson player grows up to Grade 1, early-years lessons get opening clips, and you can finally tidy away a household you do not use.

- Grade 1 lessons now open in the same narrated player as Kindergarten, with spoken answers and one-at-a-time hints
- Early-years lessons with an opening clip show a Tap to play button, and the clip only plays when your child taps it
- Delete a household you own and no longer need, after seeing exactly what will be removed; leaving a household always leaves you with one of your own
- Partner months: a code from a partner agency can give your family extra months of the paid AI tier
- The app is now simply called Opti on your home screen and in the stores

Grade 1
Opti reads the lesson and listens to your answer

Households
Remove an unused household, with a clear list first

Opti
A shorter name for the same family assistant

New in 3.2.10.

Lessons that read aloud, sing and listen

New in 3.2.10

Kindergarten comes alive, early-years play gets a quality pass, and homeschool report cards write themselves for you to review.

- Immersive Kindergarten lessons that read aloud, sing and listen: 324 kindergarten lessons with pictures, Opti's narration and songs
- Early-years play for ages 0 to 5 with new pictures, narration and songs across 852 lessons, plus a sticker book and big-screen play
- Homeschool report cards that fill in automatically for you to review and finalize
- Add a photo or short video to a milestone or moment
- Chat with Opti in Messenger and Instagram, as well as WhatsApp and Telegram
- India Warm WhatsApp check-in calls for parents in India, in their own language, with a short summary for the family

Kindergarten
Opti reads the story, then sings the song 🎵

Report card
Filled in for you. You review and finalize.

Check-in call
A warm WhatsApp call for Mum in India

New in 3.2.9.

Learning Studio, plus teams for the people who help

New in 3.2.9

Plan the week and teach with lessons from kindergarten to grade 12, in English and aligned to US standards. Learning Studio is available to every family worldwide.

- Learning Studio: a weekly learning plan, practice and records for homeschool and after-school learning, with early years from birth to 5 Learn more
- Child accounts: a limited account with only lessons, games, chores and routines, with no email, ads or tracking Learn more
- Care Team and Household Team: invite a nanny, babysitter, housekeeper, cook or driver, each with their own limited view Care Team · Household Team
- Cleaning schedule, school records and achievements for every child
- Links between providers, pets, trips and Money
- US Opti Concierge quotes: ask local businesses for a quote or an answer. In the US Opti can call or use a web form; elsewhere it uses a web form or gives you the contact details. You confirm first. Learn more

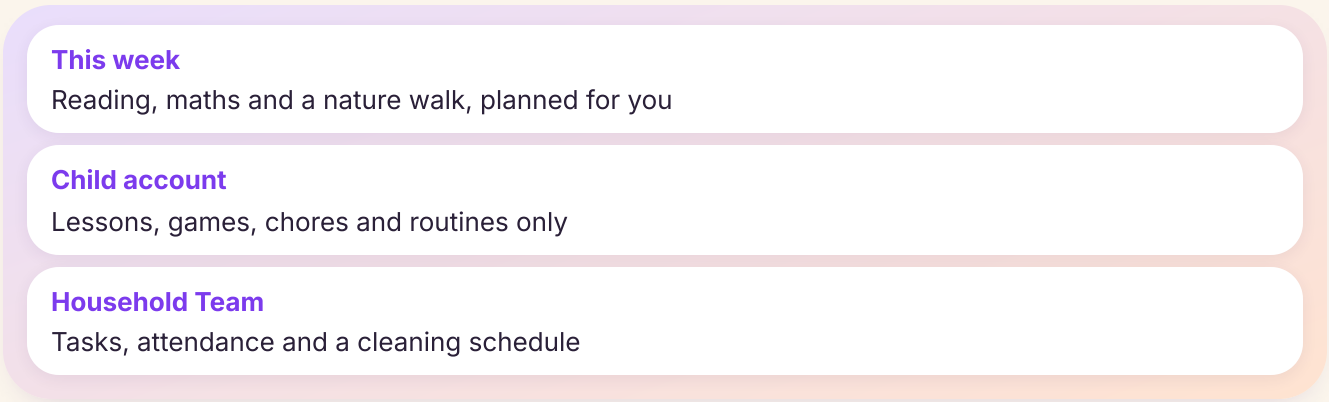

New in 3.2.8.

Safer, calmer and quicker

New in 3.2.8

Opti stops calling about things you have already done, and Family Safety gets faster and clearer.

- Calls never ring about something you already did
- Faster, clearer Family Safety, with check-ins you can answer during an SOS
- A quick check confirms who is an adult and who is under 18
- Opti understands family nicknames when adding events
- Family Letters and help videos polish, with 36 new how-to videos

Family Safety
Answer a check-in, even during an SOS

Opti
Added "Dentist for Mia", using her nickname

Earlier: 3.2.2 – 3.2.7

What's new at a glance

Highlights from OptiAI 3.2.2 – 3.2.7.

Life setup
Set up your family one small step at a time, with a ring for each area

Opti that calls
Call alerts, care check-ins and your own Opti line

US · Coming soon to more countries

Family Safety
Gentle, opt-in check-ins, always by permission

US · Coming soon to more countries (reminder calls)

Letters
Write now, sealed until a day you choose

Private events
Keep details private, or hide one for a surprise

Import hub
Calendars, task lists and CSV, added only with your OK

Local ideas
Suggestions near your saved home that follow the seasons

Chat channels
Chat with Opti in WhatsApp and Telegram

New in 3.2.7.

Family Letters, faster calls and more

New in 3.2.7

Send sealed letters to anyone in your family, dictate them by voice, and hear Opti answer your calls almost straight away.

- Family Letters, new in the Activities hub: sealed letters between anyone in the family, opened now, on a date or on an occasion
- Only the writer and the recipient can ever read a letter, and letters from under-13s wait for a parent's OK
- Letters by voice: dictate a letter, replay voice notes, and open photo thumbnails at full size, in Family Letters and in letters to your children
- Faster call answers: Opti starts speaking about a second after you say hello, prepared while your phone rings
- Private calendar items show as an instant "Busy" block for the family, and Opti lists them as Busy
- A fresh pure-white app icon
- Fixes: the Safety screen always opens, and WhatsApp flyers with captions are added to the calendar with the right date

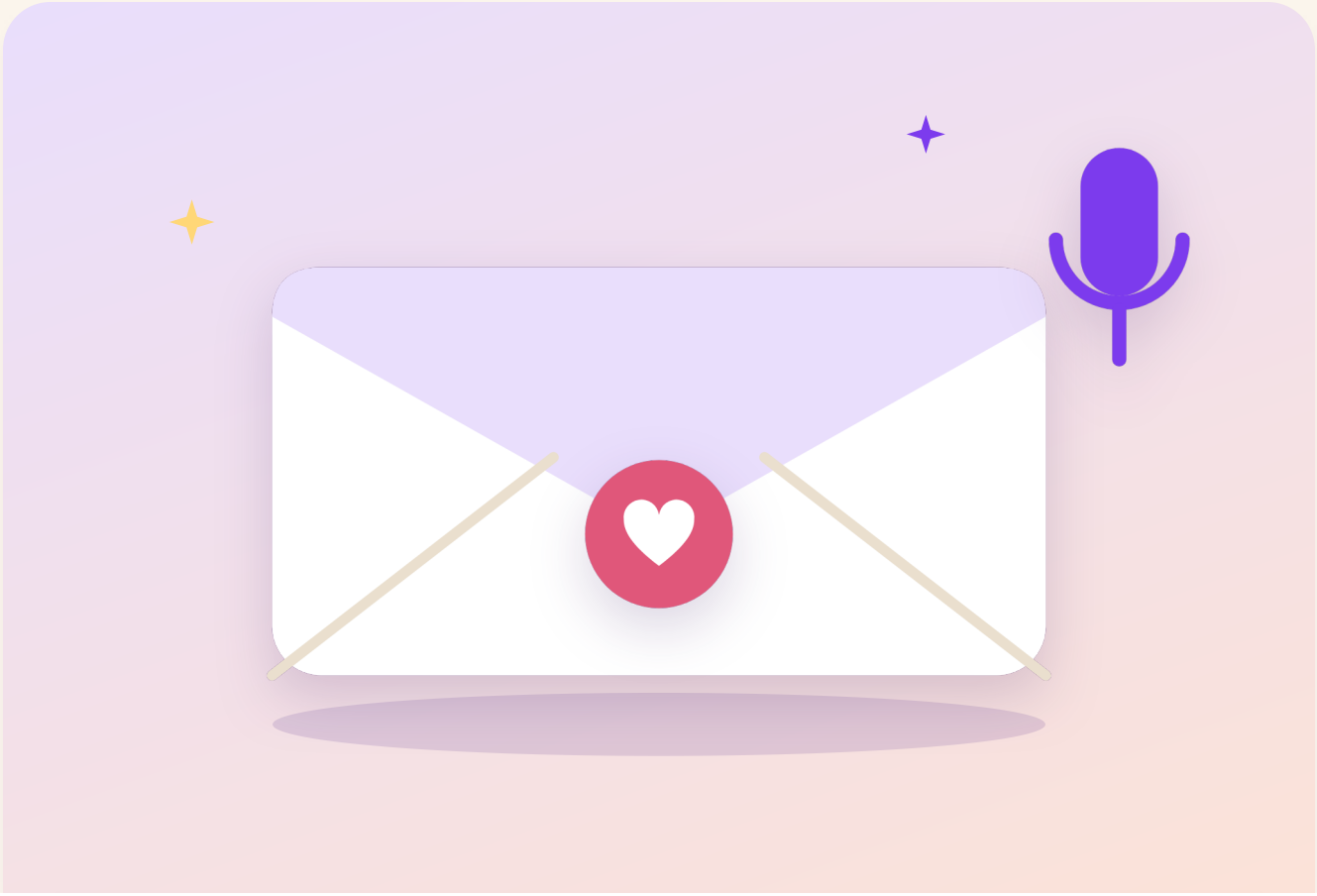

💌 A letter for Grandma

Sealed · opens on her birthday

Opti is calling

Answers about a second after you say hello.

The Art of Effortless Living.

A Life setup that walks you through it

Set up your whole family one small step at a time. A friendly Getting started guide, a dashboard that shows how far you have come, and a little celebration at every milestone.

- Add your family in a tap: partner, kids, baby, grandparents and pets, with invites for adults
- Bring in your phone, Google or Outlook calendars without leaving setup
- Every area of the app, one bite-size step at a time, with a ring for each
- Pick up exactly where you left off, whenever you like

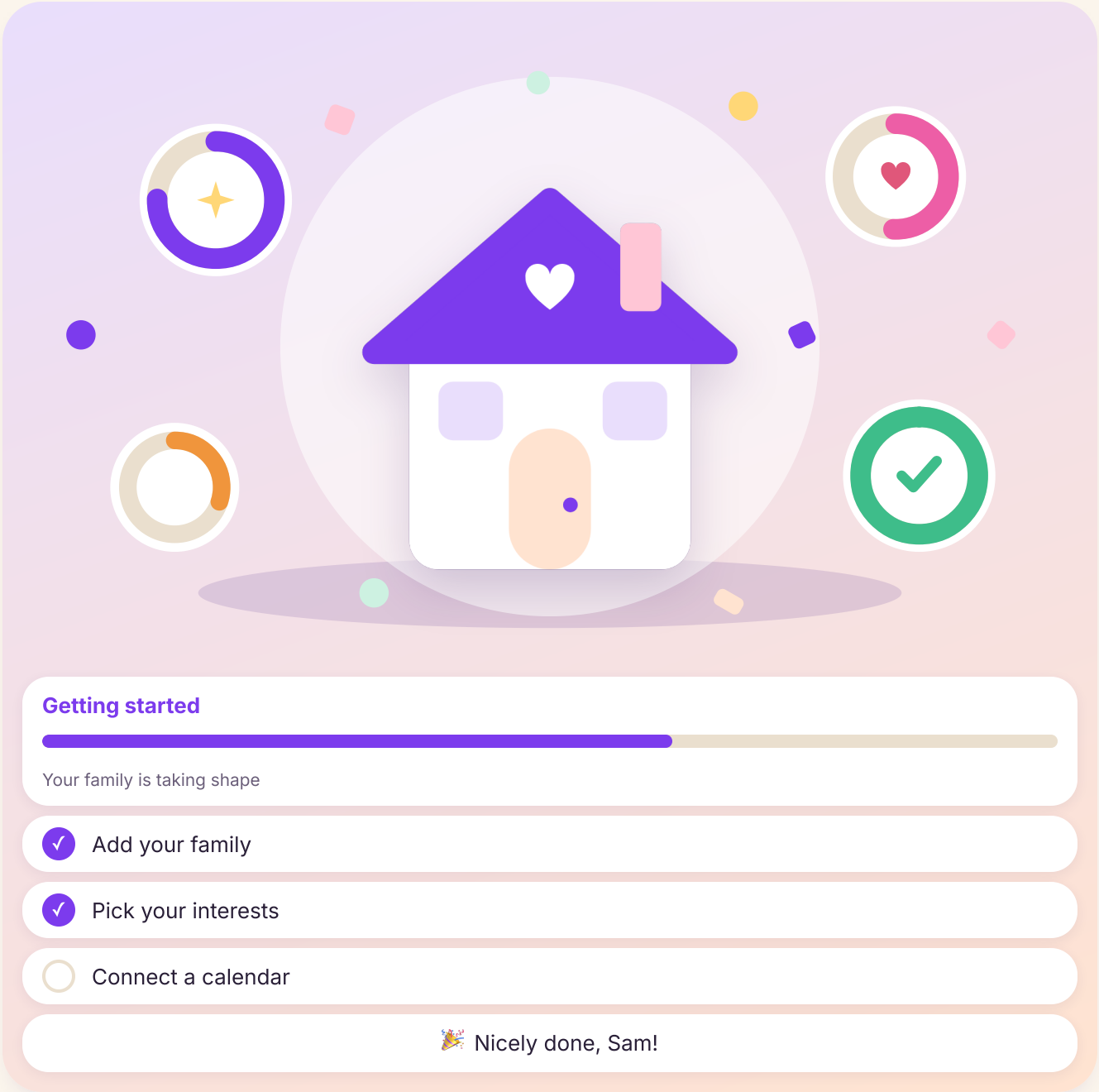

Life, Exceptionally Lived.

Opti that picks up the phone

US · Coming soon to more countries

Opti can ring you before you need to leave, check in on loved ones, and answer when you call your own Opti line. Businesses can call back and quote a booking reference.

- Call alerts that ring you when it's time to leave
- Care check-ins that reach family members, even without the app
- Your own Opti line, one number to call
- Business callbacks matched by booking reference
- Move or cancel a booking by phone, with a calendar clash check
- Answer a business's question mid-call right from the chat



Opti is calling
Leave in 10 minutes to be on time for Alex's 4:30.

Booking confirmed
Reference **KRX482**
Callback card saved in your chat

Care check-in

Evening call to Grandpa · done ✓

A Life in Perfect Balance.

Family Safety, always by permission

US · Coming soon to more countries (reminder calls)

Gentle, opt-in check-ins that let loved ones tap "I'm safe". Every adult decides what to share, and nothing is shared without their say.

- Set a schedule; guardians are reminded if a check-in is missed
- Share only what each person chooses
- Optional mood and a short note

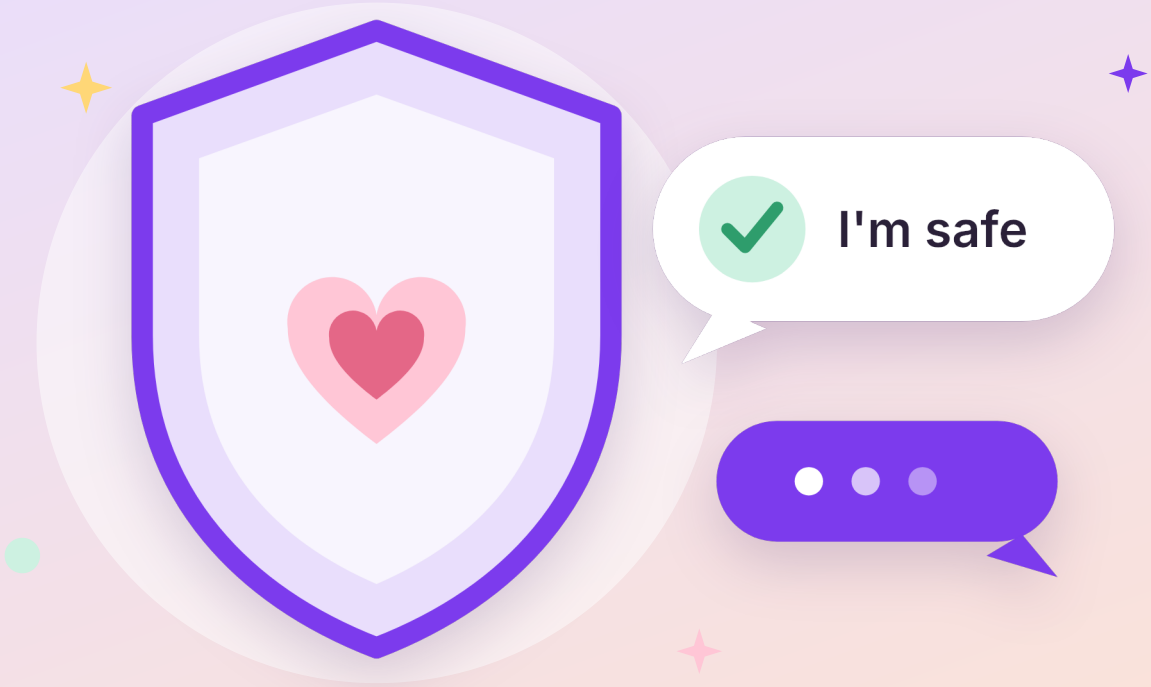

Check-in time

Jamie, are you home safe?

I'm safe | Add a note

Shared only with the guardians you chose.

Your World, Beautifully Curated.

Letters to your children

Write now, sealed until a day you choose: a birthday, an age, a milestone. Add words, a P.S., a photo or a voice note. Letters are encrypted and stay private to you until delivery.



💌 For Riley, on your 18th birthday

Sealed · opens 14 June 2038

Dear Riley, today you learned to ride your bike...

Private events and surprises

Make any calendar event private, or hide it from one person for a surprise. Others see only a quiet "Busy" block, so plans stay clear without giving the game away. The calendar is also much faster for large households.



Private
Only you can see the details

Hidden from Alex
Surprise party planning
Alex sees: Busy

Life, Exceptionally Lived.

Bring your data from other apps

The new Import hub gathers every way to bring things in. Drop in a calendar or task list and Opti reads it, shows you what it found and waits for your OK before adding anything. You can also verify your mobile in seconds.



Your World, Beautifully Curated.

Smarter ideas near you

Local suggestions follow your saved home, change with the season and holidays, and stay varied. Save a business through Opti and its address and contact details fill in. Say what you need at home and Opti can request quotes for you to confirm.

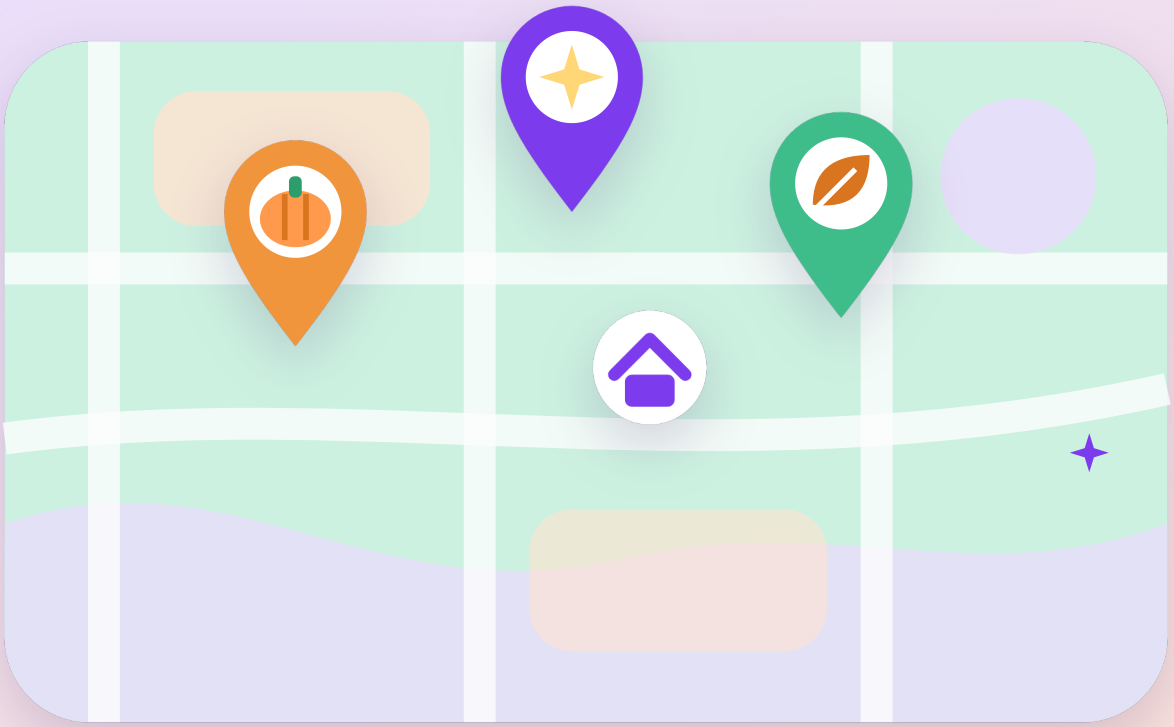

This weekend near home
Pumpkin patch, 12 min away

Home help
Gutter cleaning: 3 quotes requested

Tagged for Sam
Dentist details filled in automatically

Where Life Comes Together.

Ask Opti everywhere

Chat with Opti in WhatsApp and Telegram, including your family group. Hear your daily brief with Listen, pause or stop read-aloud, and watch friendly thinking animations while Opti works. Changes by others in your household show up the moment you return.

- New voices, companions and family nicknames
- One Life Score screen for Score, Points and Streak

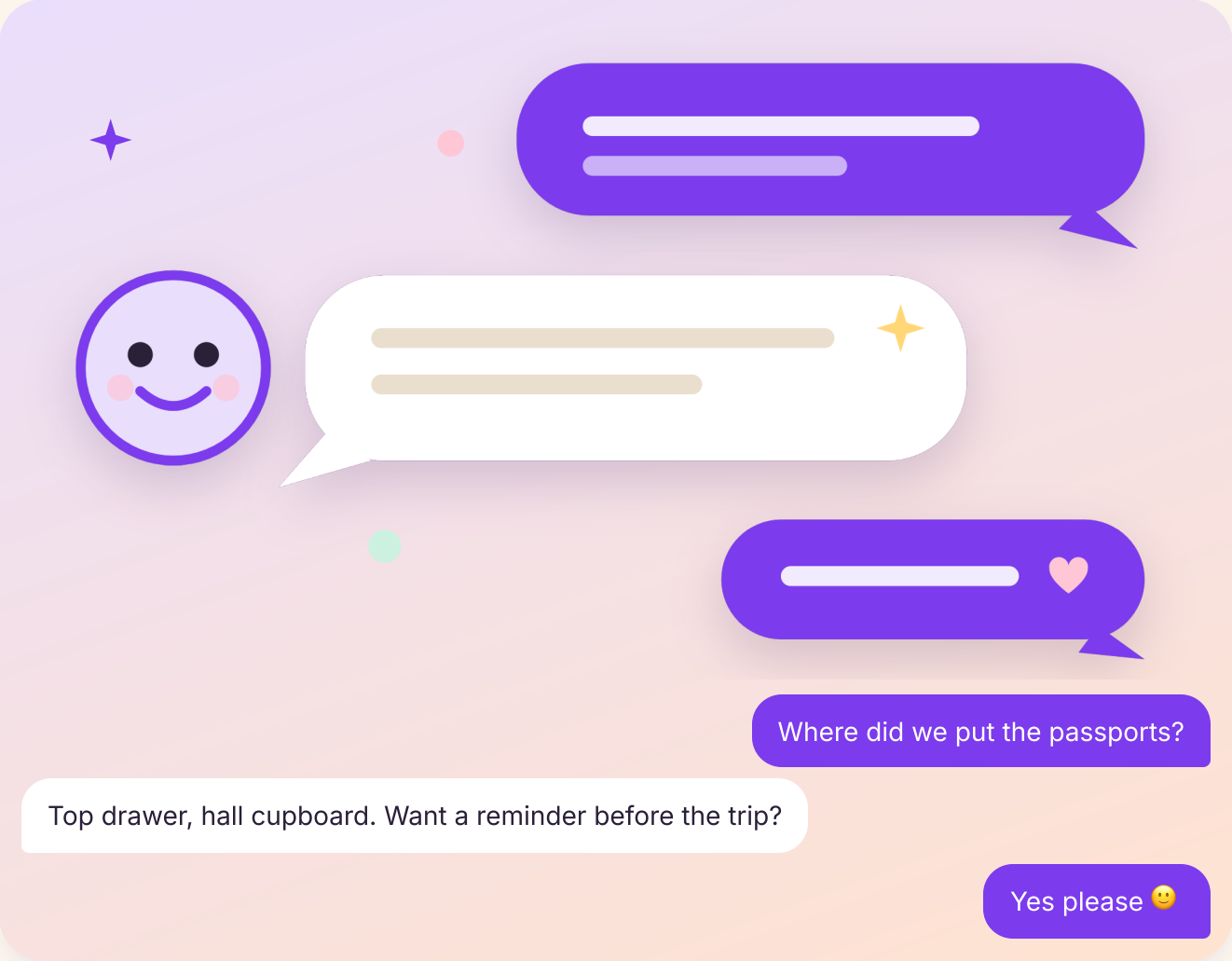

Made for families

Every family member, every part of life, one calm place. Mixed households, shared plans, private moments, all by permission.

Download the PDF

Download on the App Store

GET IT ON Google Play

hiopti.com

Available on the App Store and Google Play · hiopti.com
Phone features: US only for now. Features may vary by country.

OptiAI

OptiAI is the family organizer with an assistant that gets things done: one shared calendar, home, health, childcare and money, in 11 languages.

Download on the App Store

GET IT ON Google Play

PRODUCT

How it works

What's new

AI Life OS

Pricing

Family calendar

Kids' Money

Home Map

Document Vault

Opti in WhatsApp

Opti in Telegram

Opti Concierge

Start Free

Sign In

RESOURCES

All resources

Free tools

Guides

How-to videos

Blog

COMPANY

About OptiAI

Support & contact

Privacy Policy

Terms of Service

LANGUAGES Deutsch Français Español Italiano Português 日本語 한국어 简体中文 हिन्दी العربية

© 2026 Aspire Digital LLC. OptiAI® is a registered trademark of Aspire Digital LLC. All rights reserved.

Follow us

Powered by AI